

NORTH SIDE ELEVATION

18.00 MT. WIDE ROAD

F.P. LINE

WEST SIDE ELEVATION

EAST SIDE ELEVATION

SOUTH SIDE ELEVATION

PROJECT NAME

ROSEWOOD

TPS-72 (BAMROLI) FP-60

GENERAL NOTES:-

1. All Dimensions are in MM.
2. Do not scale the Drawings
3. Any Discrepancy Found In The Drawings Must Be Brought To Architect's Office Prior Of Execution.
4. This drawing is sole property of Avkash designs. It should not be used or copied without the prior permission of the architect.

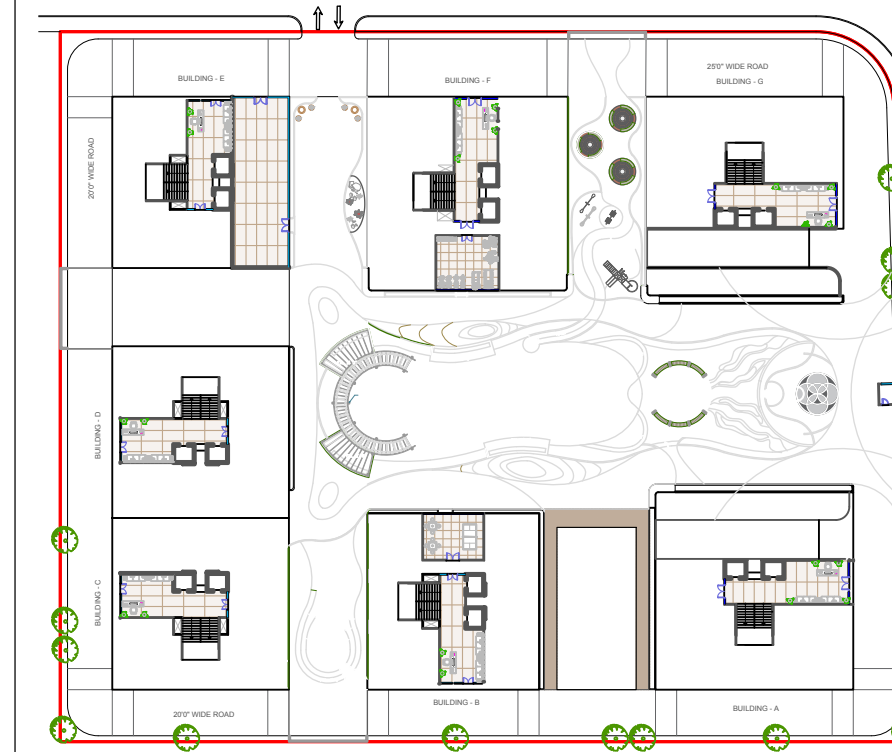

1ST BASEMENT PLAN

PARKING DETAIL

TWO WHEELER

NO.	FLOOR	NO.OF VEHICLES
1	GROUND FLOOR	388
2	BASEMENT- 1	209
3	BASEMENT -2	193
TOTAL		790

FOUR WHEELER

NO.	FLOOR	NO.OF VEHICLES
1	GROUND FLOOR	25
2	BASEMENT- 1	180
3	BASEMENT -2	188
TOTAL		393

VISITORS PARKING - 23 TWO WHEELER

LEGEND :-

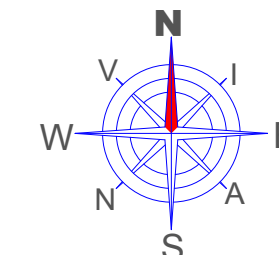

R-O	22-12-23	1ST BASEMENT	KRISHNA	SMIT	22-12-23
REV. NO.	DATE	DESCRIPTION	DRAWN	CHK BY	COPY
SUBJECT OF DRAWING : PRESENTATION DRAWING.					
DATE : 01-11-2023			SCALE : N.T.S		



SMIT THAKKAR & ASSOCIATES

PROJECT CONSULTANT | ARCHITECTURAL | STRUCTURAL | INTERIOR  
509 & 510, Luxuria Trade Hub, Beside Audi Show Room,  
Nr. Y-Junction, Surat Dumas Road, Rundh, Surat.  
(o) 2255311, (m) 99792-00092